

**From:** ronpower@lowerchurchillproject.ca  
**To:** [scottbrien@lowerchurchillproject.ca](mailto:scottbrien@lowerchurchillproject.ca)  
**Cc:** [robertwoolgar@lowerchurchillproject.ca](mailto:robertwoolgar@lowerchurchillproject.ca); [pharrington@lowerchurchillproject.ca](mailto:pharrington@lowerchurchillproject.ca);  
[jasonkean@lowerchurchillproject.ca](mailto:jasonkean@lowerchurchillproject.ca); [lanceclarke@lowerchurchillproject.ca](mailto:lanceclarke@lowerchurchillproject.ca); [edbush@lowerchurchillproject.ca](mailto:edbush@lowerchurchillproject.ca);  
[petersekouras@lowerchurchillproject.ca](mailto:petersekouras@lowerchurchillproject.ca)  
**Subject:** Barnard-Pennecon Org. Chart  
**Date:** Tuesday, October 20, 2015 6:28:52 PM  
**Attachments:** [.png](#)  
[Barnard-Pennecon Org. 20-Oct-2015.pdf](#)

---

Scott - I have spent the best part of today reviewing the latest Barnard-Pennecon org. chart, and reviewing the resumes that you provided to me.

As you can see from the marked-up org chart attached, the chart is dominated by Pennecon people. In addition, there a lot of persons on the org chart with very limited experience.

I will be at the MF site tomorrow, and while there I will talk to John Mulcahy, Greg Snyder and Grant Horwood who, I understand, have reviewed the same chart and resumes.

I have serious concerns with the organization that is proposed. I believe it needs to be strengthened considerably. I have reviewed with Jason, and he concurs with my views.

I have provided a copy of the marked-up chart to Paul as well.

I will discuss with you and others following my discussions at site etc..

Regards,

Ron



Barnard-Pennecon Org. 20-Oct-2015.pdf

**Ron Power, P. Eng.**

**General Project Manager**

**PROJECT DELIVERY TEAM**

**Lower Churchill Project**

t. 709-737-4245 c. 709-746-8498 f. 709-754-0787

e. [RonPower@lowerchurchillproject.ca](mailto:RonPower@lowerchurchillproject.ca)

w. [musktratfalls.nalcorenergy.com](http://musktratfalls.nalcorenergy.com)

You owe it to yourself, and your family, to make it home safely every day. What have you done today so that nobody gets hurt?



PENNECON

NON-BARNARD/ADVISORS/NEW HIRES

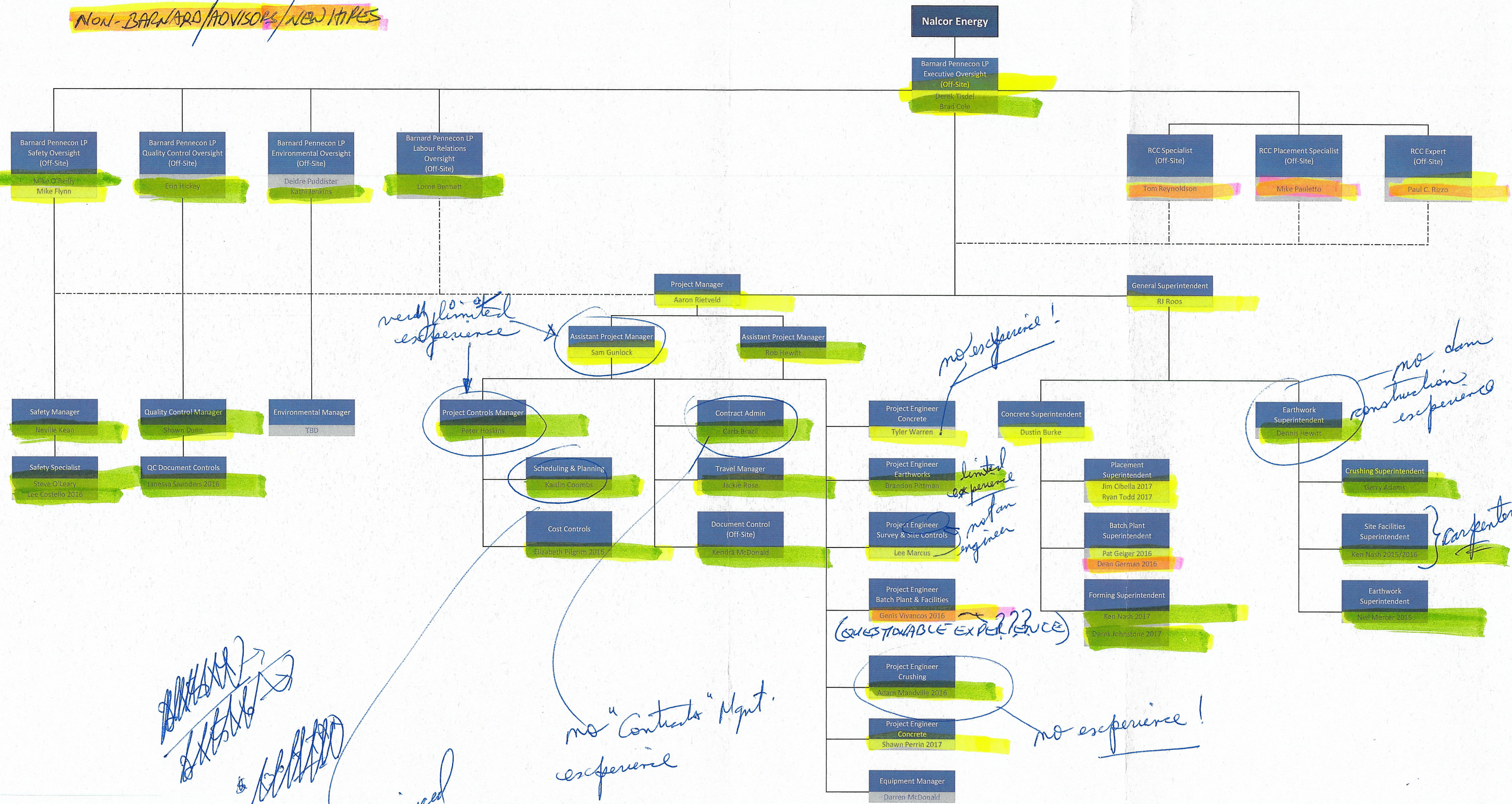

*[Handwritten scribbles]*

*unexperienced*

*no "Contracts" Mgmt. experience*

*very limited experience*

*no experience!*

*limited experience not an engineer*

*QUESTIONABLE EXP. (EXPERIENCE)*

*no experience!*

*no dam construction experience*

*Carpenter*